

PREPARED FOR  
SCOTT ECKBURG  
1728 NATIONAL AVE.  
ROCKFORD IL 61103

## PLAT OF SURVEY OF

LOT 66 IN ROBINSON'S SECOND SUBDIVISION OF A PART OF SECTIONS  
11 AND 14, TOWN 1 NORTH, RANGE 17 EAST, BEING IN THE TOWN OF  
LINN ACCORDING TO THE PLAT OF ROBINSON'S 2<sup>nd</sup> SUBDIVISION OF  
RECORD IN THE OFFICE OF THE REGISTER OF DEEDS FOR WALWORTH  
COUNTY, WISCONSIN.

KROTT SURVEYING INC.  
(262) 248-3697  
N 3705 WILLOW BEND LANE  
LAKE GENEVA WI. 53147

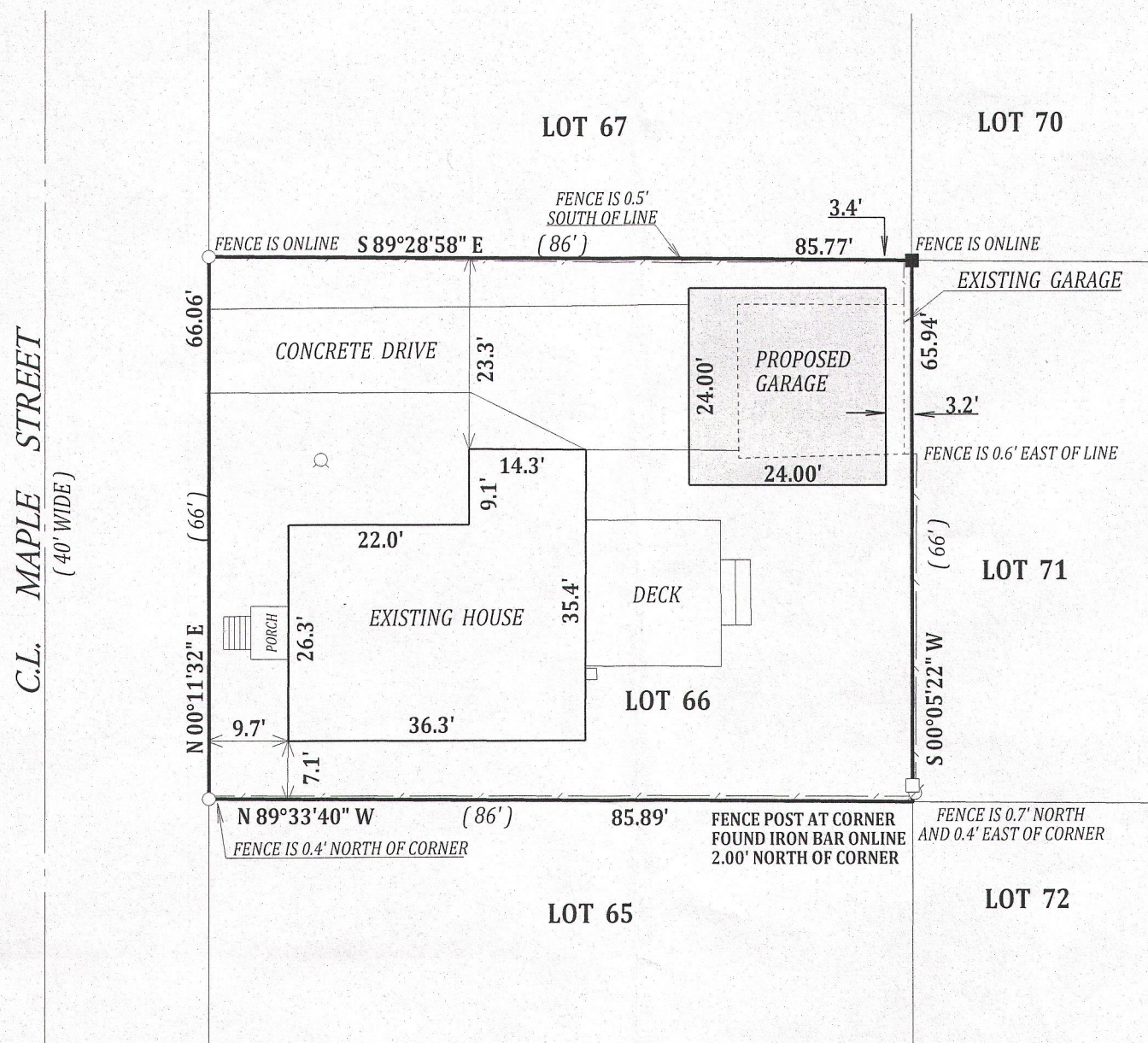

### LEGEND

- FOUND IRON PIPE
- FOUND IRON BAR
- SET IRON BAR
- WELL
- ⊗ UTILITY POLE
- WOOD FENCE

(XX) RECORDED AS  
TAX ID # IRB200050  
JOB # 13-152

I have surveyed the above-described property and the above map is a true representation thereof and shows the size and location of the property, its exterior boundaries, the location and dimensions of all structures thereon, fences apparent easements and roadways and visible encroachments, if any.

This survey is made for the exclusive use of the present owners of the property, and also those who purchase, mortgage, or insure the title thereto within one (1) year from date hereof; and as to them I warrant the accuracy of said survey map.

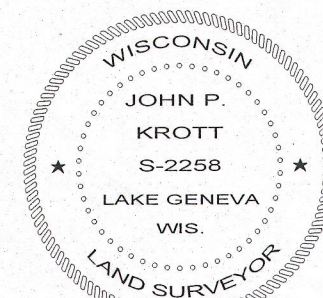
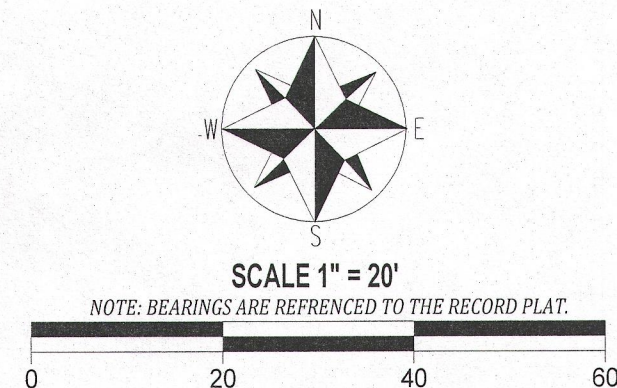

DATED THIS 2<sup>nd</sup> DAY OF OCTOBER 2013

*John P. Krott*

JOHN P. KROTT S-2258  
WISCONSIN REGISTERED LAND SURVEYOR  
( NOTE: THIS IS NOT A CERTIFIED COPY  
UNLESS SIGNED IN RED INK )

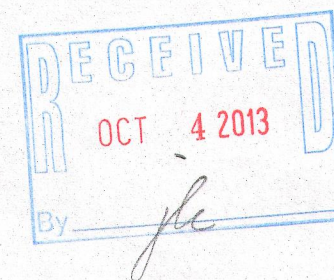

117-3578